

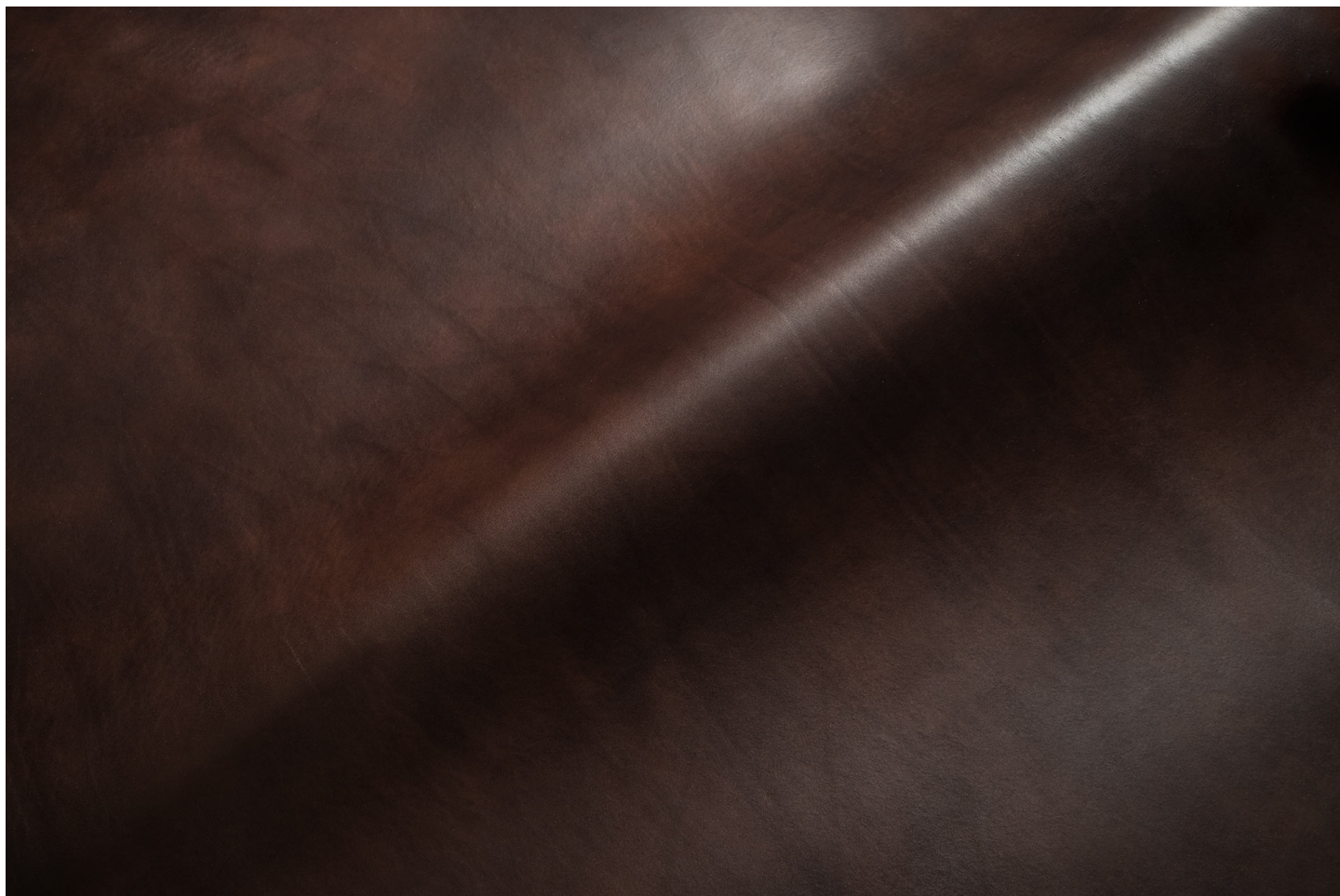

## Leather goods - Belts / Divine



Completely vegetable tannig,, smooth, hand buffered

**LEATHER**  
Double Butt  
Shoulder

**THICKNESS**  
1.0-4.0

**APPLICATIONS**  
Belts  
Leathergoods

### COLORS

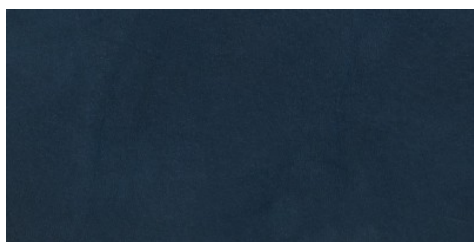

BLU

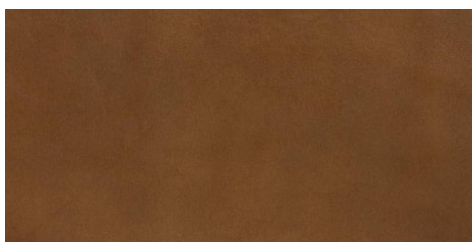

COGNAC

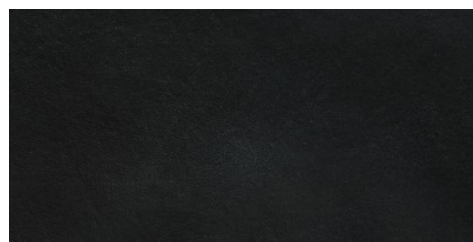

NERO

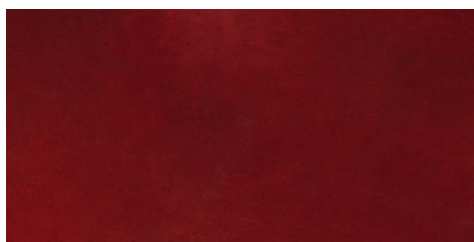

ROSSO

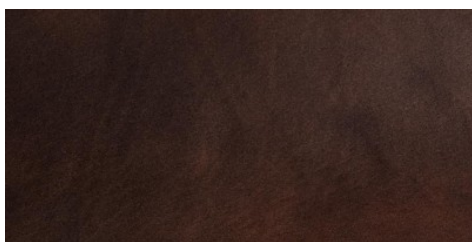

TESTA DI MORO

DISCLAIMER: I colori delle immagini di questo catalogo possono differire dalla resa su pelle. The colours of the images of this catalogue may differ from the way they appear on the leather.